

WELCOME TO THE GUARDS MUSEUM

This trail will help you discover the history of the five regiments of Foot Guards.

It will help you tell the differences in their uniforms and bring to your attention some of the interesting artifacts on display in the museum.

Below is a map showing the way around the museum.

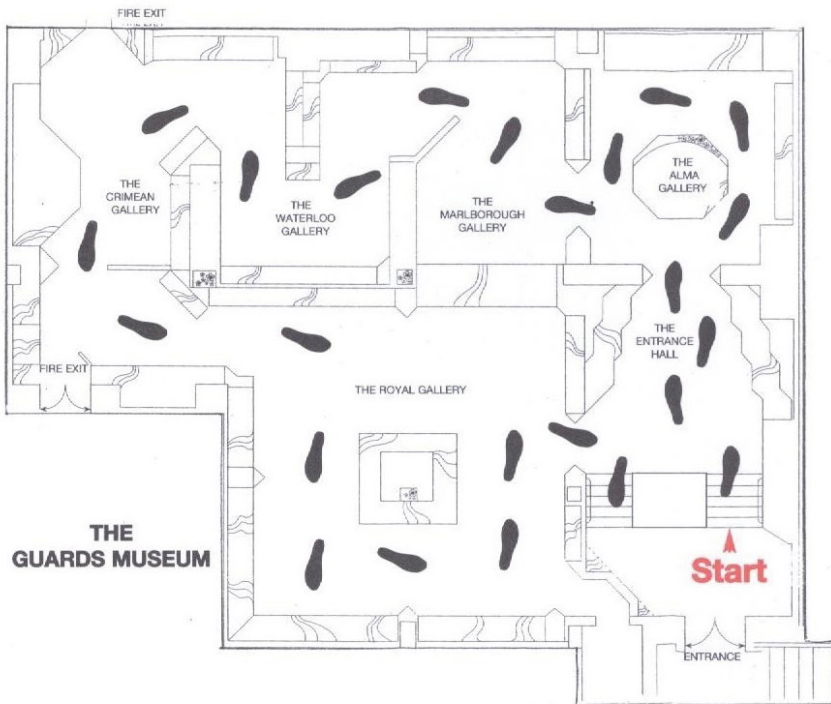

If you do not have time now to colour in this trail, take it home with you and colour it in later.

Write Your Name Here

THE GUARDS MUSEUM ACTIVITY TRAIL

Colour in the Bearskins and the different coloured plumes?

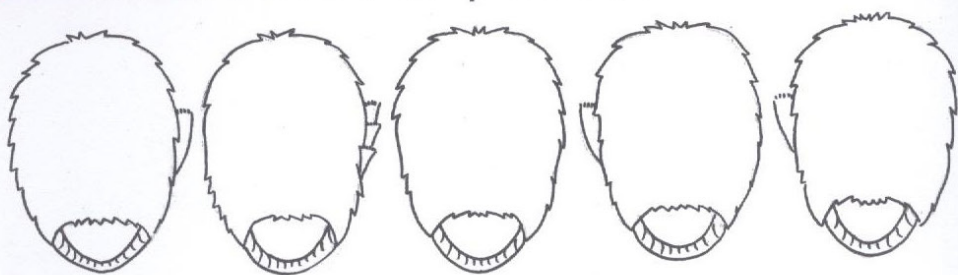

What are the names of the five Foot Guard regiments?

G _____ **D** _____ **G U A R D S**
S _____ **G U A R D S**
W _____ **G U A R D S**
I _____ **G U A R D S**
C _____ **S** _____ **G U A R D S**

Colour in the tunics, can you draw the buttons on the tunics in their right order, ones, twos, three, fours and fives?

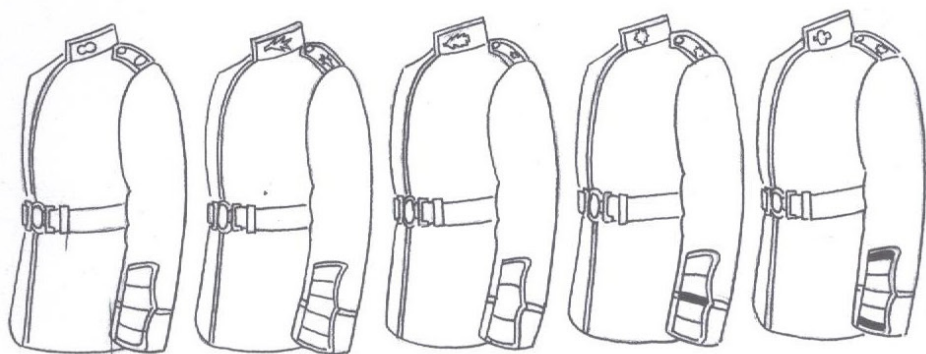

What is the man called who wears this tunic?

A _____

M _____

Who wears a feather bonnet and to what regiment does he belong?

P _____

S _____



To find out more, follow the foot print trail on the map on the front page.

CASE 4

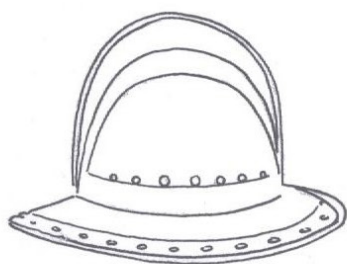

What is this hat called?

S _____

What is this man called and what is he carrying? **P** _____ **A** **P** _____

CASE 7

How many children are in the painting with the dog?

_____ **B O Y** _____ **G I R L**

CASE 8

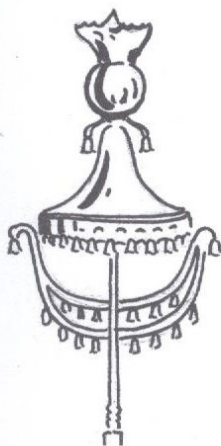

What is this musical instrument called?

J _____

J _____

How many tails does the cat have? _____

Look on the ceiling, can you colour in this Flag?

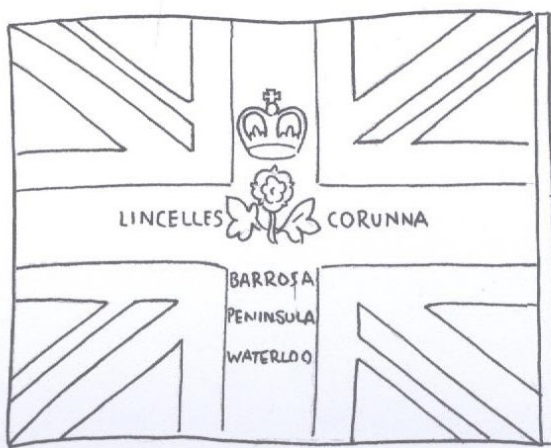



CASE 9

What colour is Napoleon's horse?.....

CASE 12

What is this called?

P H

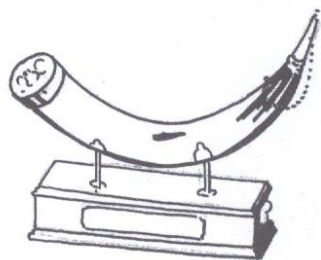

What was it used for?

CASE 13

Who did this hat belong to?

D OF
..... L L



CASE 17

What is this?

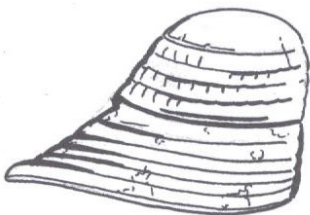

D H

CASE 18

Can you find the very small chamber pot (potty)? What is written on it?



CASE 20

How many pictures of dogs are in this case?

What breed are they? I W

CASE 22

What animals are on the flag?

Dog Dragon Cat Lion

CASE 21

How many swords can you find in this case?

What was the bone used for?

G

B

CASE 23

A First World War tin hat. Can you colour in the badge on the side?

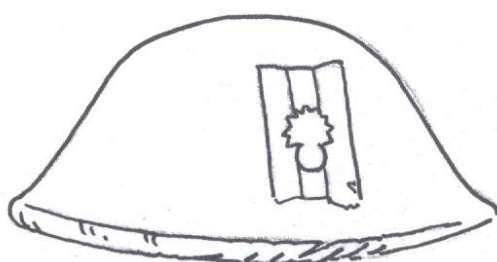
**CASE 26**

What is the manikin called?

M

P

Where can it be found?

B

CASE 29

How many of these badges can you find in this case. They are not all on the floor!



MIDDLE CASE

What badge
does the
soldier have on
his arm?



Colour in the helmet.



CASE 27

What newspaper can you see on the
camp bed, circle one.

The Sun Daily Mirror The Times

Before you leave, why not have your photograph
taken wearing a real uniform and bearskin?
There is a small charge for this service.

Thank you for coming to our museum.

*If you enjoyed your visit, please come again and
tell your friends.*

Guards Museum Information

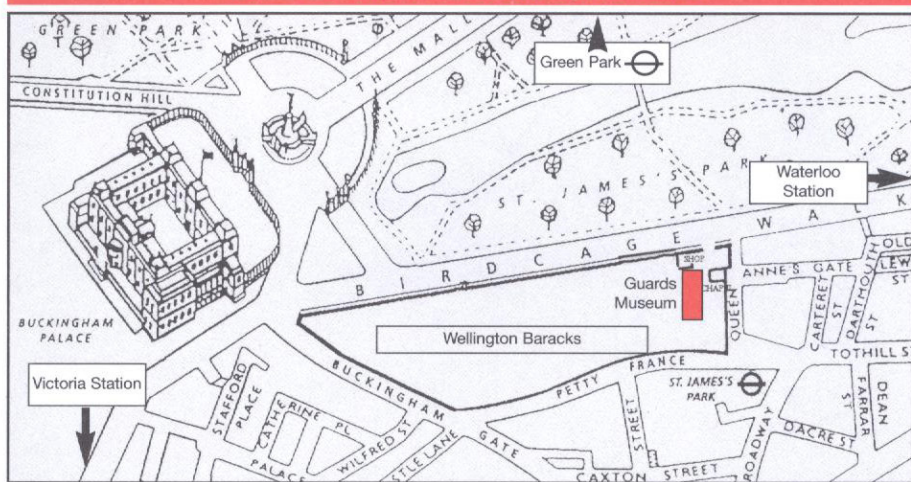

The Guards Museum, Wellington Barracks, Birdcage Walk, London SW1E 6HQ Tel: 020 7414 3271 Fax: 020 7414 3429
Email: guardsmuseum@aol.com
Website: www.theguardsmuseum.com

Open seven days a week from 10.00am to 4.00pm, last admission 3.30pm. If you are travelling any distance, please telephone first as the museum is closed for certain ceremonial and other events.

Disabled access. Guards Toy Soldier Shop.

Nearest Underground Stations:
St James's Park, Green Park, Victoria.
Overground Stations: Victoria, Waterloo.